

## MARIANA PIRES

I am a professional Portuguese actress, singer and theatre maker, currently based in the UK.  
I am passionate about physical theatre and film.  
My work is inspired by contemporary issues that affect life, and I look forward to working with community arts projects that promote social inclusion and cultural development.

**Playing Age** 18-30

**Height** 5' 9"

**Appearance** Mediterranean, Latin, Hispanic, Frida Kahlo

**Eye colour** Dark Brown

**Hair colour** Dark Brown

**Hair length** Mid length

**Vocal Range:** Soprano

### CONTACTS

**Mobile** +44 7738440342

**E-mail** [marianasmp97@gmail.com](mailto:marianasmp97@gmail.com)

**Website** [www.marianapires.info](http://www.marianapires.info)

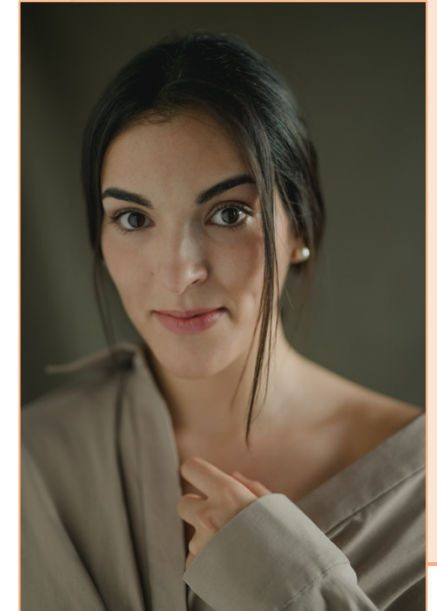

## WORK EXPERIENCE

### THEATRE (Selected Works)

PRODUCTION	Date	Type	Role	Company	Director
ONE KIND WORD	2021	Anti-Bullying Tour (TIE)	Maria	<u>The B Tales</u>	Natasia Bullock
THE ESCAPE	2021	Immersive Theatre	Dr Schaeffer	<u>Altru Drama</u>	Barry Mason
GOLDILOCKS & THE FAB 4	2021	Pantomime	John Lennon	Wise Tortoise Entertainment	Kai Jolley
NOW OR NEVER	2021	Street Theatre / Physical Theatre	Performer, Devisor	<u>Tmesis Theatre (UK)</u>   Physical Fest	Elinor Randle
MEMORIA	2021	Site Specific / Physical Theatre	Performer, Devisor	<u>Tmesis Theatre (UK)</u>   Physical Fest	Elinor Randle
WICKED WOMEN (TOUR)	2020	Stage / Physical Theatre	Frida Kahlo	Tmesis Theatre	Elinor Randle
1919 RACE RIOTS	2019	AR Trail & Walking Tour	White Man	Tmesis Theatre & First Take	Elinor Randle
WICKED WOMEN	2019	Street Theatre / Physical Theatre	Frida Kahlo	Tmesis Theatre   Physical Fest	Elinor Randle
BOJADOR (TOUR)	2019	Puppetry	Kid, Boy, Gil Eanes	Moncho Rodriguez	Moncho Rodriguez
E SE...	2019	TIE	Director	-	-
MULHERES	2018	Site Specific	Lady Capulet	ESMAE (PT)	Devised by the team
GAME SHOW	2018	Stage	Medea	ESMAE	Nuno Cardoso
CUR(V)IOSIDADES	2018	Stage	Director	-	-
PIPPIN	2017	Musical Theatre	Young Woman	KCB (BE)	Jeroen Maes
MULHERES MÁS	2017	Stage	Harry	ESMAE	Devised by the team
E NO ENTANTO, O PARAÍSO...	2016	Stage	Teacher & Soldier 2	ESMAE	Paulo Calatré
6 PISO	2016	Site Specific / Physical Theatre	Mercenary	ESMAE	Radar 360
SAUDADE DE FUTURO	2015	Musical Theatre & Puppetry	Woman & Witch	<u>Fafe Cidade das Artes (PT)</u>	Moncho Rodriguez

## FILM

<b>PRODUCTION</b>	<b>Date</b>	<b>Type</b>	<b>Role</b>	<b>Company</b>	<b>Director</b>
DARK DREAMS	2022	Short Film	Biker & Bride	Independent Production	John Aldridge
DREAM STATE	2021	Series	Young Woman	Independent Production	John Aldridge
THE FALL OF MAN	2019	Movement for Film (Volumetric Filming)	-	Independent Production	James Dunsmore

## SKILLS

<b>ACCENTS AND DIALECTS</b>	Liverpool, Portugal, Spain, France.
<b>LANGUAGES</b>	<b>Portuguese</b> - Mother Tongue, <b>English</b> – Fluent, <b>Spanish</b> – Fluent, <b>French</b> – Basic, <b>Italian</b> – Basic, <b>Dutch</b> - Basic.
<b>MUSIC &amp; DANCE</b>	<b>Highly skilled</b> - Choral and Solo singing (Soprano) <b>Skilled</b> - Tap Dance, Contemporary Dance, Contact Improvisation
<b>PERFORMANCE</b>	<b>Skilled</b> - Actor-Singer, Outdoor Performances, Physical Theatre, Puppetry, Physical Comedy, Immersive Performance, Improvisation, Clown, Commedia Dell'Arte, Mask, Musical Theatre.
<b>SPORTS</b>	Volleyball, Roller Skating, Skateboarding, Cycling, Bowling, Football, Swimming, Table Tennis, Yoga, Handball.
<b>OTHER SKILLS</b>	Workshop Leader, Photography.

## TRAINING

<b>2019</b>	Tmesis Theatre Training Company
<b>2015 – 2018</b>	School of Music and Performing Arts (ESMAE): BA in Theatre - Acting; Erasmus +: 5th semester - BA in Musical Theatre, Royal Conservatory of Brussels (KCB)
<b>2007 – 2012</b>	José Atalaya Music Academy (AMJA): Basic Level of Classical Music

**Selected Workshops:** Corporeal Mime, with Guillaume Pigé; Circle of Idiots, with Lucy Hopkins; Self with others, with John Britton; Hybrid Puppets Manipulation, with Duda Paiva; The Expressive Body, with Tmesis Theatre; Japanese Theatre, with Izumi Ashizawa; Bare-Faced Commedia Dell'Arte, with Peta Lilly.